

CERTIFIED LAND CORNER RECORDATION

DESCRIPTION OF CORNER EVIDENCE FOUND, AND ORIGINAL RECORD (if known)

Location

s.4	s.3
s.9	s.10
T13N	R66W
6th P.M.	

Found: 3/4" Rebar

DESCRIPTION OF MONUMENT AND ACCESSORIES ESTABLISHED TO PERPETUATE THE ORIGINAL LOCATION OF THIS CORNER:

At the corner: 3/4" rebar flush w/asphalt on of Fox Farm Road
Reference Points: As described in sketch

SKETCH, WITH COURSE AND DISTANCE TO ADJACENT CORNER IF DETERMINED IN THIS SURVEY.
(May Sketch or Paste Reproduction on Reverse Side.)

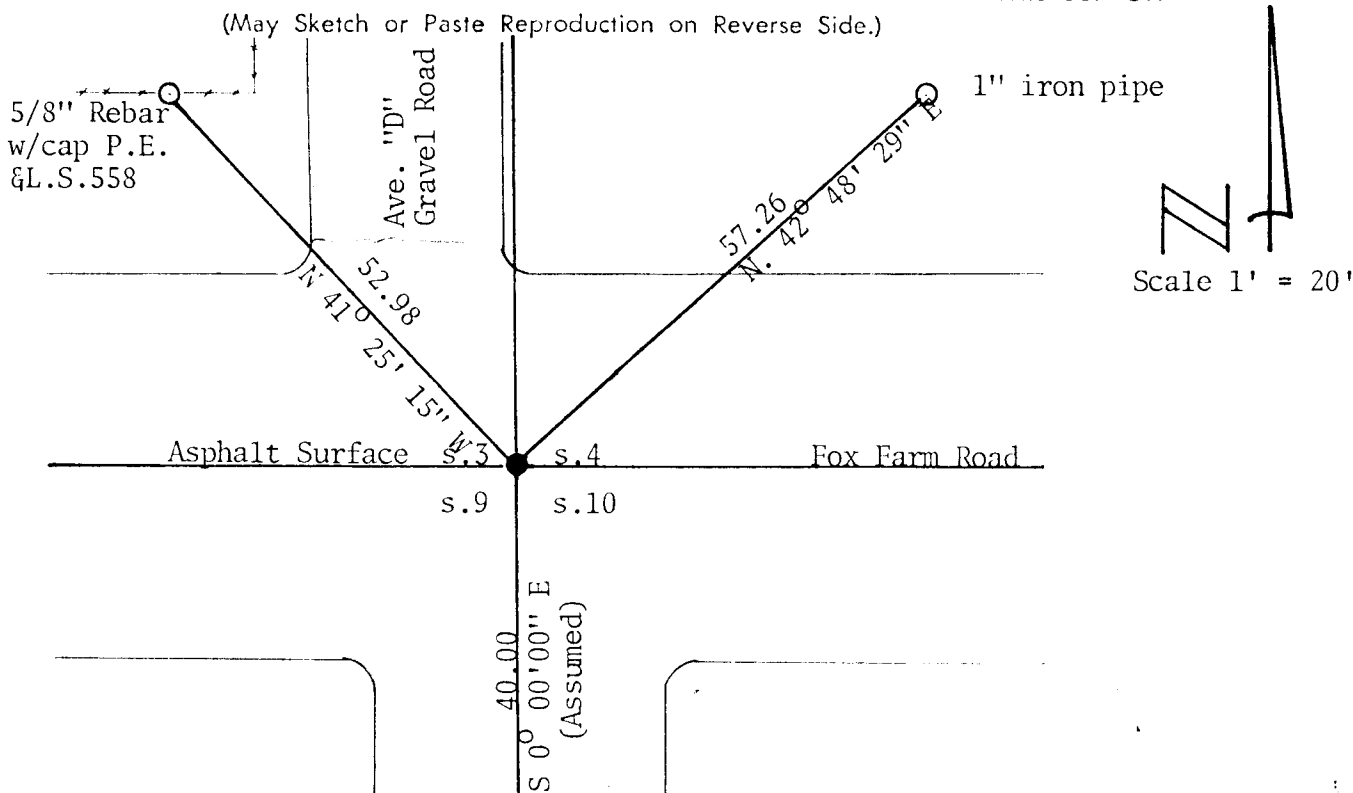

Scale 1' = 20'

I, William D. Braman, Surveyor, certify that I have carefully performed or reviewed the work done on the diagrammed corner as reported on this recordation form and approve the same.

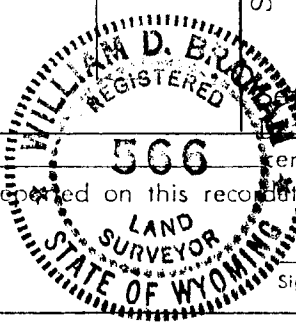

William D. Braman #566
Signature of Surveyor Registration No

STATE OF WYOMING,
Office of Clerk and Recorder,
County of Sarasie

568602

This "corner record" was filed for record on the FEB 21 1980 day of FEB 21 1980, 1980, was noted on the cross-index plat and is assigned page No. , in book No. .

Janet C. Whitehead
County Official

Cross Index No. <u>513</u>	T. <u>13</u>	R. <u>66</u>	Mer.
_____	T. _____	R. _____	Mer.
_____	T. _____	R. _____	Mer.
_____	T. _____	R. _____	Mer.
_____	T. _____	R. _____	Mer.
_____	T. _____	R. _____	Mer.

F-13 13-66